

TEKLYNX® LABEL ARCHIVE

VERSION 2.0

SETTING THE STANDARD



USER'S GUIDE

The information in this manual is not binding and may be modified without prior notice.

Supply of the software described in this manual is subject to a user license. The software may not be used, copied or reproduced on any medium whatsoever, except in accordance with this license.

No portion of this manual may be copied, reproduced or transmitted by any means whatsoever, for purposes other than the personal use of the buyer, unless written permission is obtained from **Braton Groupe sarl**.

©2006 **Braton Groupe sarl**,
All rights reserved.

Teklynx and its products are trademarks or registered trademarks of **Braton Group sarl** or its affiliated companies. All other brands and product names are the trademarks of their respective owners.

Table of Contents

About this Manual	iii
Typographical Conventions	iii
About your Product	iv
Chapter 1: Introduction	1-1
Welcome!	1-1
LABEL ARCHIVE Modules	1-2
LABEL ARCHIVE Server	1-2
LABEL ARCHIVE Client	1-2
LABEL ARCHIVE Web Module	1-2
How It Works	1-2
Product Description	1-3
Chapter 2: Using LABEL ARCHIVE	2-5
Connecting to LABEL ARCHIVE	2-5
User Actions List	2-6
Check Out	2-8
General Tab	2-9
Preview Tab	2-10
Report Tab	2-11
Check In	2-12
General Tab	2-13
Check In As	2-14
General Tab	2-15
History	2-16
General Tab	2-17
History Tab	2-17
Reprint	2-19
General Tab	2-19
Print History Tab	2-20

- Reprint Preview Tab 2-21
- Versions 2-22
 - General Tab 2-23
 - Preview Tab 2-23
 - Report Tab 2-23
- Seeking Approval Request. 2-24
 - Approval Rule Tab 2-25
 - When Approved / Denied Tabs 2-25
- Approval Request. 2-27
 - General Tab 2-27
 - Preview Tab 2-28
 - History Tab 2-28
 - Approval Tab 2-28

About this Manual

Typographical Conventions

This manual distinguishes between different types of information using the following conventions:

- Terms taken from the interface itself, such as commands, appear in **bold**.
- Keys appear in small caps, for example: "Press the SHIFT key".
- Numbered lists mean there is a procedure to follow.
- When the conjunction -or- appears next to a paragraph, it means there is the choice of another procedure for carrying out a given task.
- When a menu command contains submenus, the menu name followed by the command to select appear in bold. Thus, "Go to **File > Open**" means choose the **File** menu, then choose the **Open** command.



This symbol highlights important information on how a particular command or procedure works.



Following this symbol you will find hints and tips for optimizing tasks, speeding up commands, and so on.

**About your
Product**

Some of the functions described in this manual may not be available in your product.

For the complete list of specific features available in your software, refer to the specification sheet provided with the product.

CHAPTER 1

Introduction

Welcome!

Congratulations! You have just acquired a complete and secure product solution to store barcode labels, trace the history of design modifications and print events, manage label versions and set up approval workflows.

LABEL ARCHIVE Server and Clients run on your company's network in conjunction with Teklynx Label Designers, and an optional Web module can also be used to provide limited access to external users.

The great scalability of this product allows you to also install all components on your PC, and work in standalone mode like a simple desktop application.

LABEL ARCHIVE Modules

The **LABEL ARCHIVE** package contains several modules: **LABEL ARCHIVE Server**, **LABEL ARCHIVE Client** and **LABEL ARCHIVE Web Module**.

LABEL ARCHIVE Server

The **LABEL ARCHIVE Server** is a centralized database driven through a Windows® service. It establishes the connection with the different data sources, and processes all client requests: Check In, Check Out, Print History, Document Approval, etc. The Server also uses two Teklynx subsystems to operate: UMSS (User Management System) and MSGS (Messaging System). UMSS and MSGS respectively perform user configuration and messaging functions.

LABEL ARCHIVE Client

The **LABEL ARCHIVE Client** is the add-in for the Label Designer application. When the user invokes **LABEL ARCHIVE** from the Label Designer, this add-in connects to the **Server** and checks user rights. If the connection is successful then the user is allowed to perform different document management actions such as Check In and Check Out, and is given access to the centralized label storage database. The actions allowed depend upon the security settings and permissions that have been granted to the group to which the user belongs.

LABEL ARCHIVE Web Module

The **LABEL ARCHIVE Web Module** is a Web application accessible from any Web browser on the Internet or an intranet. Upon successful user Web authentication, this module establishes a connection with **LABEL ARCHIVE Server** and gives access to limited functions including viewing documents and history records, and approving documents before delivery in production.

How It Works

LABEL ARCHIVE Server typically runs on a server machine. On the internal network, any client station that has a Label Designer and the **LABEL ARCHIVE Client** add-in can interact with the server at any time. All **LABEL ARCHIVE** components can also be installed on a single PC. In that case the system works in standalone mode, like a simple desktop application.

Product Description

LABEL ARCHIVE is designed to run on any computer running a supported Windows® operating system.

Your product includes the following components:

- a CD-ROM
- complete documentation
- a license agreement
- an activation code, which allows you to activate the license of **LABEL ARCHIVE Server** on your server machine

Note

If you have not purchased an activation code yet, you can still use LABEL ARCHIVE for 30 days. During this trial period you can install as many clients as you want, and the system will accept up to 3 simultaneous connections to the server. After the trial period you will need to purchase an activation code. All the work that was done during the trial period is kept in the database, and you can continue it after activation without any disruption.

CHAPTER 2

Using LABEL ARCHIVE

Connecting to LABEL ARCHIVE

To connect to LABEL ARCHIVE:

Step 1 > Open your Label Designer, and click **File** menu > **LABEL ARCHIVE**.

A submenu of additional commands appears.

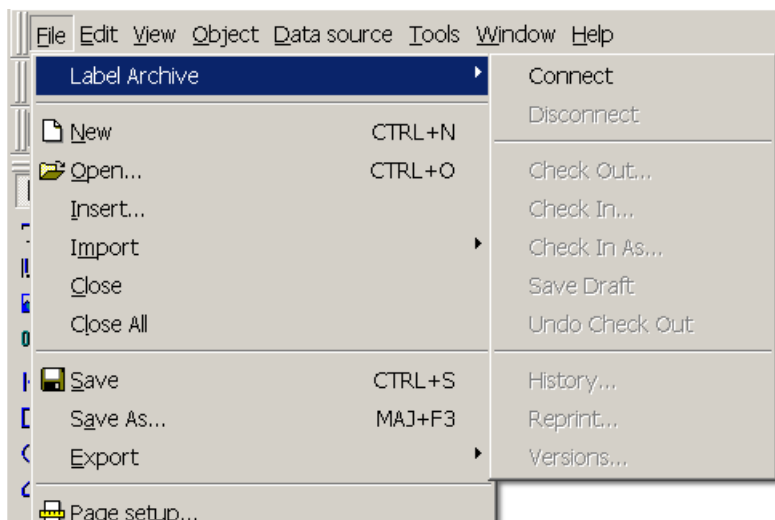

Figure 1 LABEL ARCHIVE Commands in the Label Designer

Note

The **File** menu display may differ from the one shown depending on which Teklynx Label Designer you are using.

Step 2 > In the **File > LABEL ARCHIVE** submenu, click **Connect**. A connection dialog box is displayed.

Step 3 > Enter the user and password that have been defined for **LABEL ARCHIVE**.

Once successfully authenticated, the menu items that the user's profile and settings are allowed to use will be enabled.

User Actions List

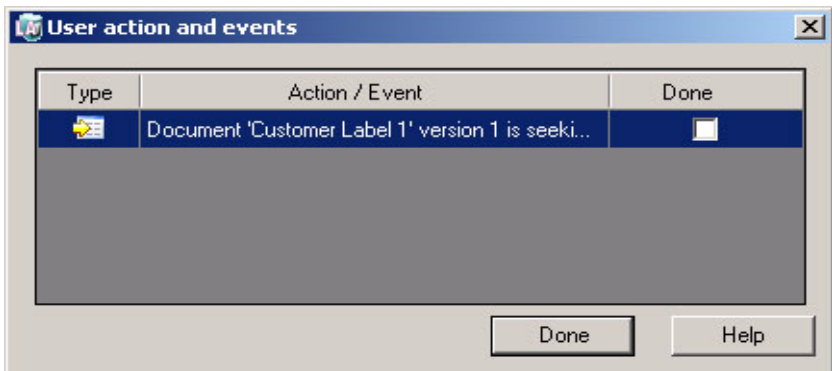

Figure 2 User Actions and Events List

When connecting to **LABEL ARCHIVE Server**, the system checks in a specific “actions list” and determines whether there are action entries present for that user. If actions are available, they are displayed in this window.

If you double-click on a given action, different processes may be run depending on the action type:

- **Info Message**

Information type messages are simply checked as **Done**.

- **Seeking Approval** If the actions list contains a message about a document waiting for approval, you can click on the message to display the approval window. See **Approval Request** for more information.

- **Document Approved** This type of notification message is simply checked as **done**. The message contains the document and the name of the person who has approved it.

- **Approval Denied** In this type of message, the system displays a dialog box that includes the following:
 - Document details, such as category, document name, and version
 - Date when approval process was started
 - Information about the user who initiated the approval
 - Person who denied the approval
 - Comment about the denial

Messages that are checked as **Done** no longer appear in the window. You can remove the check mark by clicking on the check box in the row.

Check Out

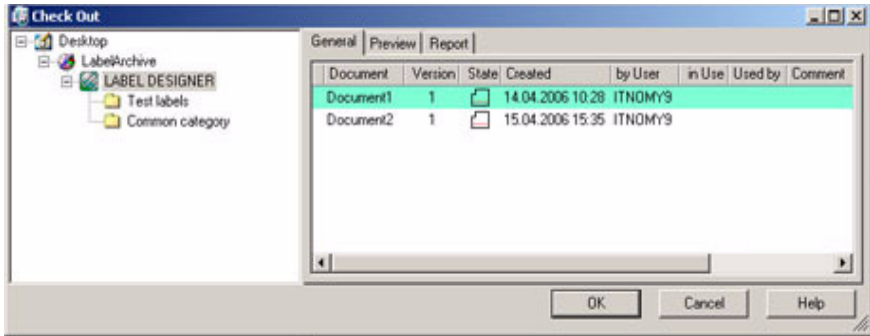

Figure 3 Check Out

To open the **Check Out** window, click on **File > LABEL ARCHIVE > Check Out**.

This window allows checking out a document from the **LABEL ARCHIVE Server** database. Once a document is checked out, other users will have restricted access, depending upon the category settings.

The left tree pane shows the categories (folders) into which documents are classified. Category settings allow defining different management rules for each category. See the *LABEL ARCHIVE Administrator's Guide* for more information.

When clicking on a category in the tree, sub-categories are expanded.

OK button opens the selected document in the calling Label Designer.

Cancel button closes the window without any further action.

Help button opens online help for the current window or tab.

General Tab

To access the Check Out window's **General** tab:

Step 1 > Go to **File > LABEL ARCHIVE > Check Out**.



Step 2 > In the source tree, select the category containing the desired document.



The **General** tab shows detailed information on the selected document.

This tab shows the list of documents which are stored in the selected category, and which correspond to the calling Label Designer. Documents which were created for other Label Designers do not appear.

By default, document versions in the list are collapsed. When expanding a document to view the different versions of that document, all versions are shown. The most recent version is shown on the top. When selecting a document version from the list, the other tabs (**Preview** tab, **Report** tab) are enabled.

The following column headings are displayed on the **General** tab:

- **First Column** An expand/collapse button is displayed when the document has several versions.
- **Document** The document name.
- **Version** The document version number.
- **State** The document state. Possible states are:
 -  **Final:** approved for production
 -  **In Approval:** seeking approval, after design
 -  **Draft:** under design
- **Created** The date when the document version was created.
- **By User** The name of the user who created the document.

- **In Use** Displays one of the following icons to indicate the usage status:
 -  Label is checked out by a user
 -  Label is checked in by a user
- **Used By** The name of the user who has checked the document.
- **Comment** Lists any comments associated with the document.

Note

Only one user can check out a given document. Once a document is checked out, the other users have restricted access to it. The level of restriction is determined at category level, by the “Lock at check out” setting. See the *LABEL ARCHIVE Administrator's Guide* for more information.

Preview Tab

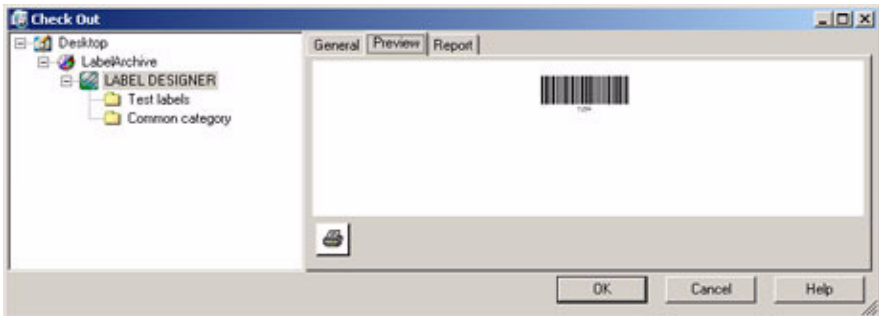

Figure 4 Preview tab in Check Out

Step 1 > Go to **File > LABEL ARCHIVE > Check Out**.

Step 2 > On the **General** tab, select the document version that you want to preview.

Step 3 > Click the **Preview** tab.

Preview tab shows a preview image of the document selected in the **General** tab.

When this tab is activated, the preview is generated for the selected document version.

 Print the document preview.

Report Tab

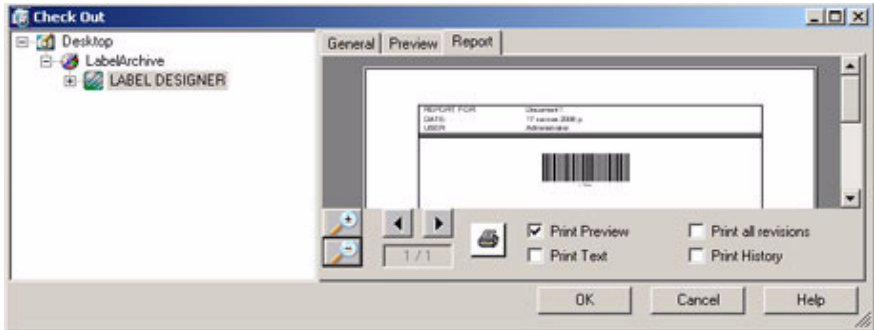

Figure 5 Report tab in Check Out

To access the **Report** tab:

Step 1 > Go to **File > LABEL ARCHIVE > Check Out**.

Step 2 > On the **General** tab, select the document for which you want to generate a report.

Step 3 > Click the **Report** tab.

The **Report** tab displays a report for the document selected in the **General** tab.



Zoom in.



Zoom out.



This button enables **scrolling forward** to the next page in a multi-page report.



This button enables **scrolling backward** to the previous page in a multi-page report.



Print the report.

The content of the report depends on the selected print options:

- **Print Preview** The preview image of the document is added to the report.
- **Print Text** Document information is added to the report.
- **Print All Revisions** All existing versions of the document are added to the report.
- **Print History** All historical events that occurred for the document version are added to the report.

Check In

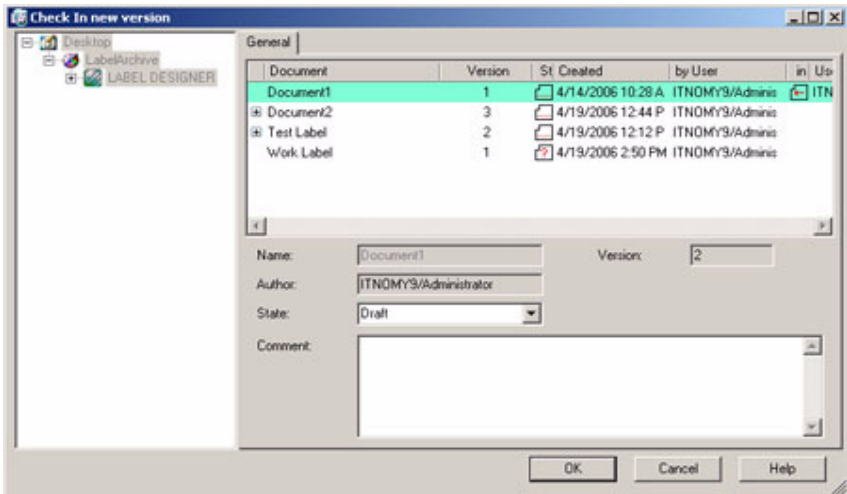

Figure 6 Check In

To open the **Check In** window, click on **File > LABEL ARCHIVE > Check In**.

This window allows checking in new versions of documents that have previously been checked out.

OK button checks the document into **LABEL ARCHIVE**. Once successfully checked in, this window is automatically closed.

When checking-in a document, the source tree is disabled, the document can only be archived within its current category (folder). The source tree is enabled only in the **Check-In As** function, when you need to choose a different name and category for the document.

Cancel button closes the window without any further action.

Help button opens online help for the current window or tab.

General Tab

To access the Check In window's **General** tab:

Step 1 > Check out any document.

Step 2 > Go to **File > LABEL ARCHIVE > Check In**.

The **General** tab shows detailed information on the document to be checked in.

- **Name** The document name.
- **Author** The name of the user who created or modified the previous document version. Once the new version is checked in, the new user name will be displayed.
- **Version** The document version number. (If the **Archiving** setting is enabled in **LABEL ARCHIVE Administration**, the version number is automatically incremented from the last version.)
- **State** You can select the desired document state. The global list of possible states in **LABEL ARCHIVE** is:
 - Draft
 - In Approval
 - Final

Note

The list of states allowed by your configuration depends upon the settings which have been defined in LABEL ARCHIVE Administration. If 3-state Approval is OFF, then the “In Approval” state is not available. If Approval is OFF, then the “Draft” state is not available. See the *LABEL ARCHIVE Administrator's Guide* for more information.

- **Comment** Type any comments pertaining to this document version.
- **Valid from Date** Enabled when the document state is set to **Final**. You can enter the date from which the document version is considered valid. Note that this date cannot be backdated.

Check In As

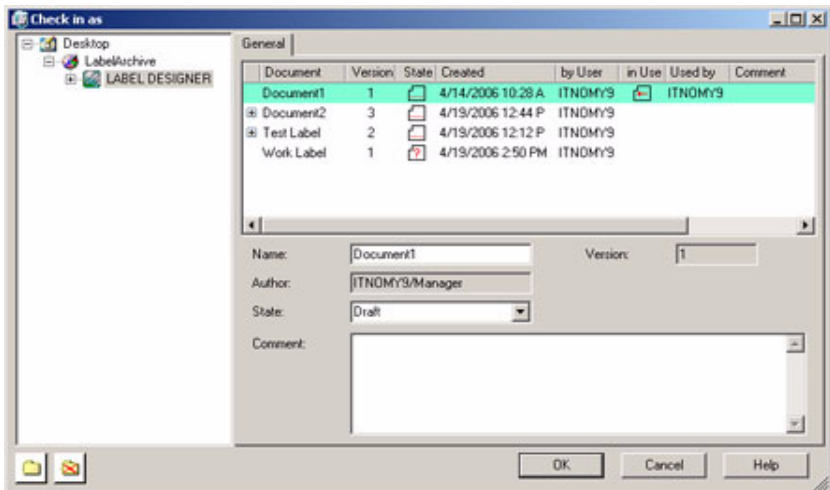

Figure 7 Check In As

To open the **Check In As** window, click **File > LABEL ARCHIVE > Check In As**.

The **Check In As** window allows you to check in a document using a different name (similar to a typical **Save As** command) and if desired, within a different category.

During **Check In As** the source tree is enabled.

OK button checks the document into **LABEL ARCHIVE**.

Cancel button closes the window without any further action.

Help button opens online help for the current window or tab.

General Tab

To access the Check In As window's **General** tab:

Step 1 > Check out a document or create a new one.

Step 2 > Go to **File > LABEL ARCHIVE > Check In As**.

The **General** tab shows detailed information on the document to be checked in.

This tab shows the list of documents that are stored in the selected category, and that correspond to the calling Label Designer. Documents that belong to other Label Designers do not appear.

The following **Category** buttons are available:



Create a new category.



Delete an existing category, together with its affiliated sub-categories and documents. Sufficient privileges are required to perform such an operation.

- **Name** The document name, which can be modified.
- **Author** The name of the user who created or modified this document version.
- **Version** The document version number. When using **Check In As** to check in a document, the version is automatically set to 1.
- **State** Select the desired document state. The global list of possible states in **LABEL ARCHIVE** is:
 - Draft
 - In Approval
 - Final

Note

The list of states allowed by your configuration depends upon the settings which have been defined in LABEL ARCHIVE Administration. If 3-state Approval is OFF, then the “In Approval” state is not available. If Approval is OFF, then the “Draft” state is not available. See the *LABEL ARCHIVE Administrator's Guide* for more information.

- **Comment** Type any comments pertaining to this document version.
- **Valid from Date** Enabled when the document state is set to **Final**. You can enter the date from which the document version is considered valid. Note that this date cannot be backdated.

History

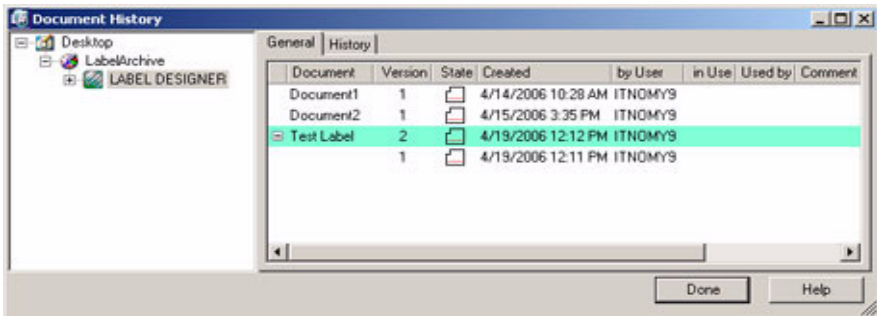

Figure 8 History

To open the **History** window, click **File > LABEL ARCHIVE > History**.

This window shows all history events for a document version stored in **LABEL ARCHIVE**.

Done button closes the window without any further action.

Help button opens online help for the current window or tab.

General Tab

To access the History window's **General** tab:

Step 1 > Go to **File > LABEL ARCHIVE > History**.

Step 2 > In the source tree, select the category containing the desired document.

The **General** tab shows the list of documents which are stored in the selected category, and which correspond to the calling Label Designer. Documents which were created for other Label Designers do not appear.

For information on the column headings displayed on the **General** tab, see the "Check Out" section.

History Tab

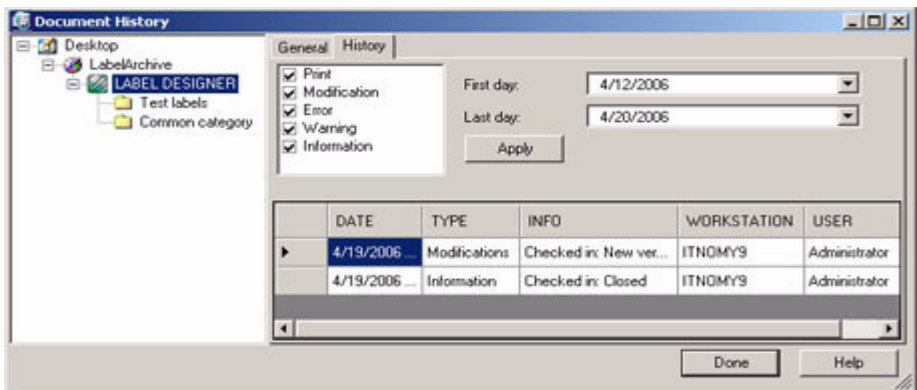

Figure 9 History tab in History

To access the **History** tab:

Step 1 > Go to **File > LABEL ARCHIVE > History**.

Step 2 > In the source tree, select the category containing the document, and then click on the desired version.

Step 3 > Select the **History** tab to view the events that are linked to the selected document version.

When the **History writing** setting is enabled in **LABEL ARCHIVE Server**, the system tracks and keeps a history of events that occur for each document.

The following types of history events can be tracked:

- **Print:** Print events
- **Modification:** Modifications that were made to a document
- **Error:** Error type events
- **Warning:** Warning type events
- **Information:** Information type events

First day and **Last day** fields allow you to select time boundaries for showing history events.

Apply button launches the history search process.

Help button opens online help for the current window or tab.

The event list columns are:

- **Date:** Event date
- **Type:** Type of event
- **Info:** Description of the event, when applicable
- **Workstation:** Name of the workstation from which the event was initiated
- **User:** User ID of the person who initiated the event

Reprint

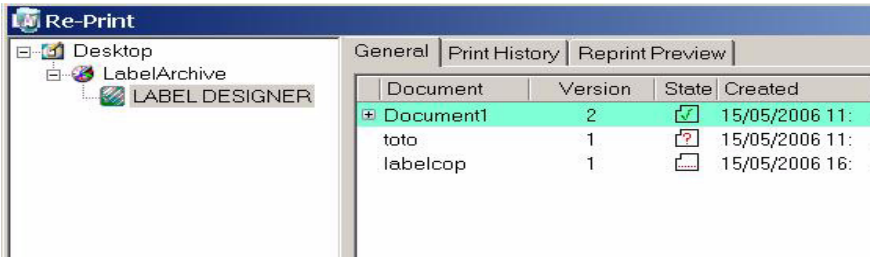

Figure 10 Reprint

To open the **Reprint** window, click on **File > LABEL ARCHIVE > Reprint**.

This window allows you to select a print job history record for a given document version, and to rerun the *entire* original print job with its former parameters and variable data.

In the **Reprint** window the source tree is enabled.

OK and **Cancel** buttons simply close the window without any further action.

Help button opens online help for the current window or tab.

General Tab

To access the Reprint window's **General** tab:

Step 1 > Go to **File > LABEL ARCHIVE > Reprint**.

Step 2 > Select the document from the source tree.

The **General** tab shows the list of documents which are stored in the selected category, and which correspond to the calling Label Designer. Documents which were created for other Label Designers do not appear.

From this tab you must select the document version for which you want to view the print history. Then on the **Print History** tab, select the print history record that you want to reprint. Finally, on the **Reprint Preview** tab, you can

preview and reprint the original document instances.

For information on the column headings displayed on the **General** tab, see the “Check Out” section.

Print History Tab

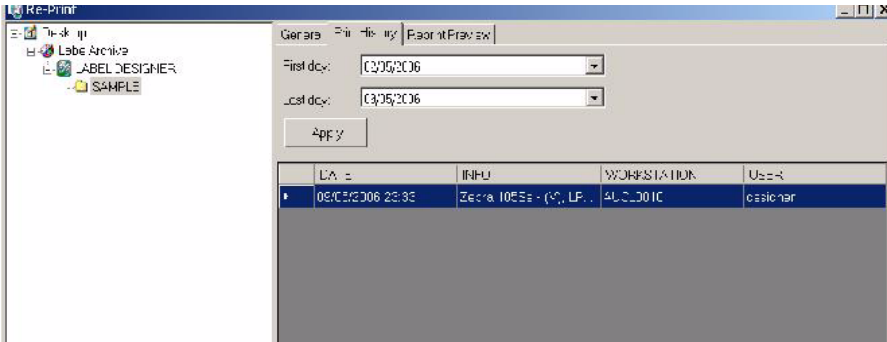

Figure 11 Print History tab in Reprint

To access the Reprint window's **Print History** tab:

Step 1 > Go to **File > LABEL ARCHIVE > Reprint**.

Step 2 > Select the desired document from the source tree.

Step 3 > Select the desired document version on the **General** tab.

The **Print History** tab allows reprinting documents from the print history. It is available only if a document is selected. The table shows all print events from the database for the specified period. If no document is selected then a warning message is shown.

First day and **Last day** fields allow you to select time boundaries for showing print events.

The event list columns are:

- **Date:** Event date
- **Info:** Description of the print event (with printer name and port)
- **Workstation:** Name of the workstation from which the print event was initiated
- **User:** User ID of the person who initiated the print event

Help button opens on-line help for the current window or tab.

Reprint Preview Tab

To access the Reprint window's **Reprint Preview** tab:

Step 1 > Go to **File > LABEL ARCHIVE > Reprint**.

Step 2 > Select the desired document from the source tree.

Step 3 > Select the desired document version on the **General** tab.

Step 4 > Select the desired print history record on the **Print History** tab.

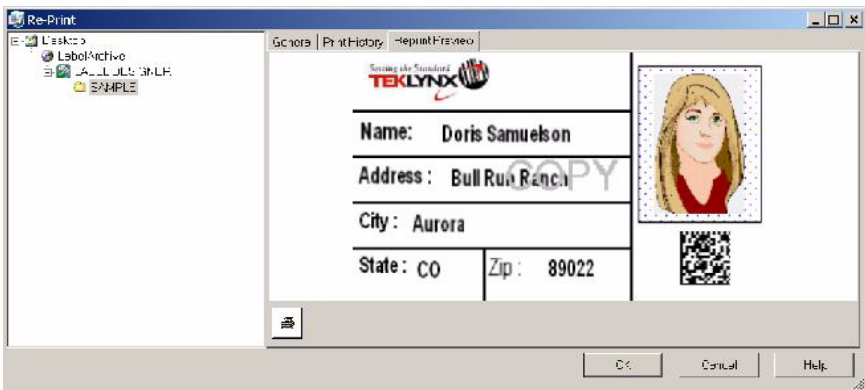



Figure 12 Reprint Preview tab in Reprint

The **Reprint Preview** tab gives a preview of the document for the print event selected in the **Print History** tab.

 **Print** button initiates the reprint of the document. It re-runs the original print job with its former parameters and variable data.

OK and **Cancel** buttons simply close the window without any further action.

Help button opens online help for the current window or tab.

Versions

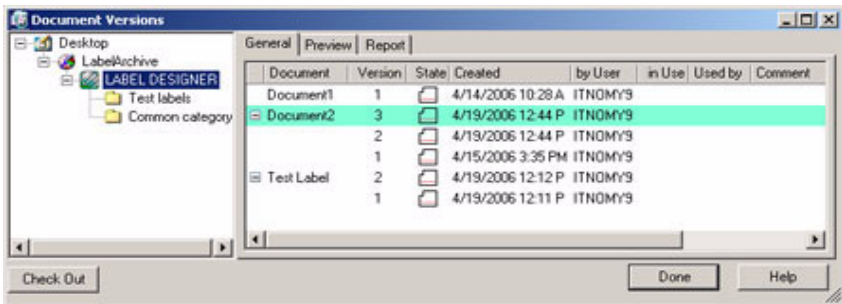

Figure 13 Versions

To open the **Versions** window, click **File > LABEL ARCHIVE > Versions**.

This window shows the versions history of a document stored in **LABEL ARCHIVE**.

Check Out button allows you to directly check out the selected document version.

Done button closes the window without any further action.

Help button opens online help for the current window or tab.

Note

In LABEL ARCHIVE, a document may have several versions in “Draft” state and several versions in “Final” state, but no more than one version in “In Approval” state is allowed.

General Tab

To access the Versions window’s **General** tab:

Step 1 > Go to **File > LABEL ARCHIVE > Versions**.

Step 2 > Select the desired folder.

For information on the column headings displayed on the **General** tab, see the “Check Out” section.

Preview Tab

To access the Versions window’s **Preview** tab:

Step 1 > Go to **File > LABEL ARCHIVE > Versions**.

Step 2 > Select the document version to preview.

Step 3 > Select the **Preview** tab.

The **Preview** tab shows the preview of the selected document version. When this tab is activated, the preview is generated.

 **Print** button initiates the print of the document version preview.

Report Tab

To access the Versions window’s **Report** tab:

Step 1 > Go to **File > LABEL ARCHIVE > Versions**.

Step 2 > On the **General** tab, select the document version for which you want to generate a report.

Step 3 > Click the **Report** tab.

The **Report** tab shows the report generated for the document selected on the **General** tab. For information on the options available on the **Report** tab, see the “Check Out” section.

Seeking Approval Request

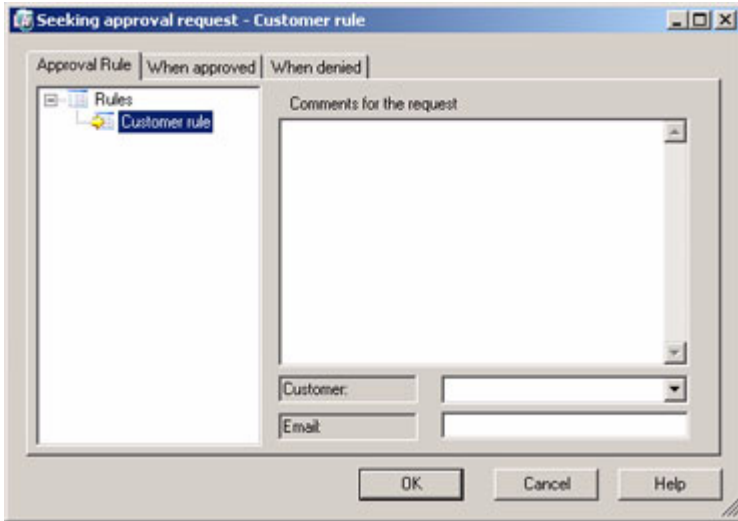

Figure 14 Seeking Approval Request

The **Seeking Approval Request** window appears if you select the **In Approval** state for a document during Check In or Check In As.

This window allows you to select a predefined rule for the approval workflow and to specify parameters when required. You may set up a list of users and/or user groups who will be notified when the document is approved or when the approval is denied.

OK button confirms all changes done and sends the request to **LABEL ARCHIVE Server**.

Cancel button closes the window without any action.

Help button opens online help for the current window or tab.

Approval Rule Tab

This tab allows selecting a predefined rule for the approval workflow and to specify required parameters.

The left tree pane shows all predefined rules. When there is a predefined rule for the category, this rule is automatically selected.

The Parameters section on the right side depends on the rule definition. When selecting a node in the rules tree, the right section is updated to show the required settings for the rule.

- **Comments** You can type a comment to be added to the approval request.
- **Customer** Subject to approval rule, this edit field allows you to specify the name of the customer who will approve the current document.
- **E-mail** E-mail address of the customer, used in the case of e-mail notification.

When Approved / Denied Tabs

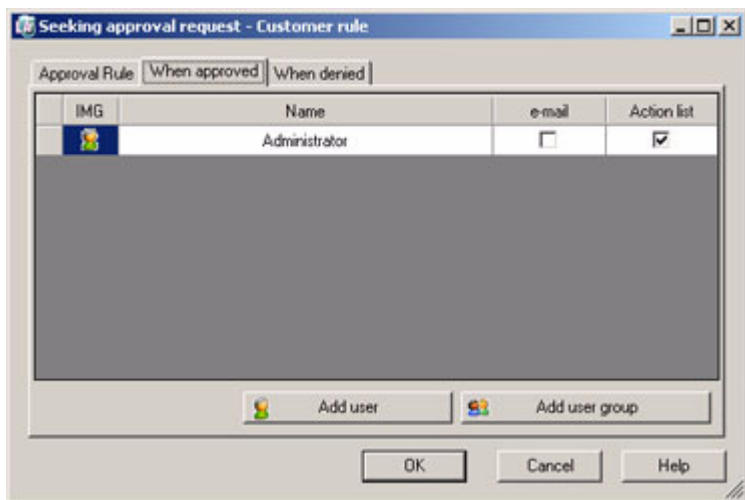

Figure 15 When Approved tab in Seeking Approval Request

The **When Approved** and **When Denied** tabs can be selected from the **Seeking Approval Request** window, which appears if you select the **In Approval** state for a document during **Check In** or **Check In As**.

These tabs allow you to specify a list of users and/or user groups who will be notified when the document is approved or denied. By default, the table displays the name of the user who starts the approval process.

e-mail and **Action** check boxes allow specifying how the notification message will be delivered.

Note

E-mails can only be sent to single users.

Add user and **Add user group** buttons allow adding users or user groups to the notification list.

Approval Request

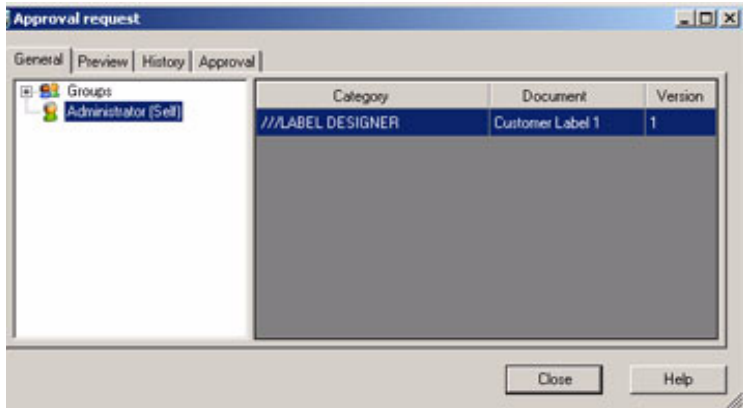

Figure 16 Approval Request

The **Approval Request** window appears when you click on a **Seeking Approval** event in the actions list (the actions list pops up at connection time when there are pending actions for the connected user).

This window allows you to select documents seeking approval, preview and print them, view changes history, and approve or deny them.

The left tree pane shows all user groups of which the current user is a member.

OK and **Cancel** buttons close the window without any further action.

Help button opens online help for the current window or tab.

General Tab

This tab gives access to all documents seeking approval. When selecting a node in the left tree pane, all documents in this group are shown in the right grid.

The document list columns are:

- **Category** The folder where the document seeking approval is stored.
- **Document** The name of the document seeking approval.
- **Version** The version number of the document seeking approval.

Preview Tab

This tab shows a preview of the document selected in the **General** tab.

When this tab is activated, a preview is generated for the selected document.

Print button initiates the print of the preview image.

History Tab

This tab shows all history events from the database for the specified time and selected event types. By default, all event types are selected.

For more information on the **History** tab in the Approval Request window, see the "History" section.

Approval Tab

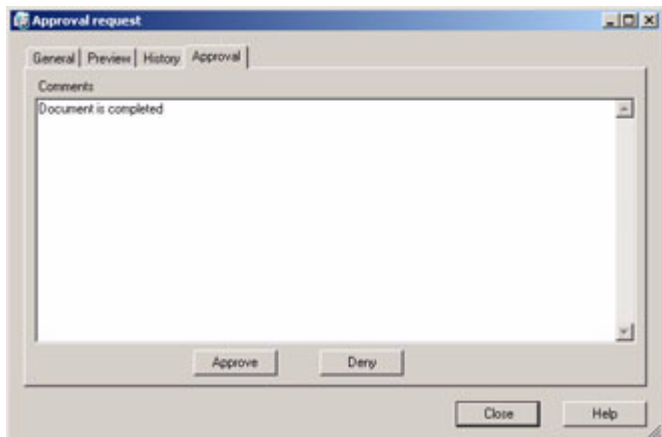

Figure 17 Approval tab in Approval Request

This tab allows approving or denying a document.

Comments field allows adding a comment to the approval or the denial.

Approve button allows approving the document.

Deny button allows denying the document. (Text must be added in the **Comment** field in order for this button to be activated.)

Note

If the “Password required in approval” setting has been enabled in LABEL ARCHIVE Server, then a dialog box will pop up to ask you to confirm your password right before completing the approval/denial process.



United States
1-414-837-4800

France
33-562-601-080

Germany
49-6103-30026-0

Singapore
65-6477-7293

China
86-21-6100-6588

Japan
81-45-461-3603

Copyright 2012 Teklynx Newco SAS. All rights reserved. Printed in the USA 03/12. TEKLYNX is a registered trademark of Teklynx Newco SAS. All other brands and product names are trademarks of their respective owners.

www.teklynx.com

Microsoft
GOLD CERTIFIED
Partner